

DUNHAM & RASMUSSEN
SURVEYING & ENGINEERING
DELAVER, WISCONSIN

FRATERNITY
LANE
NORTH

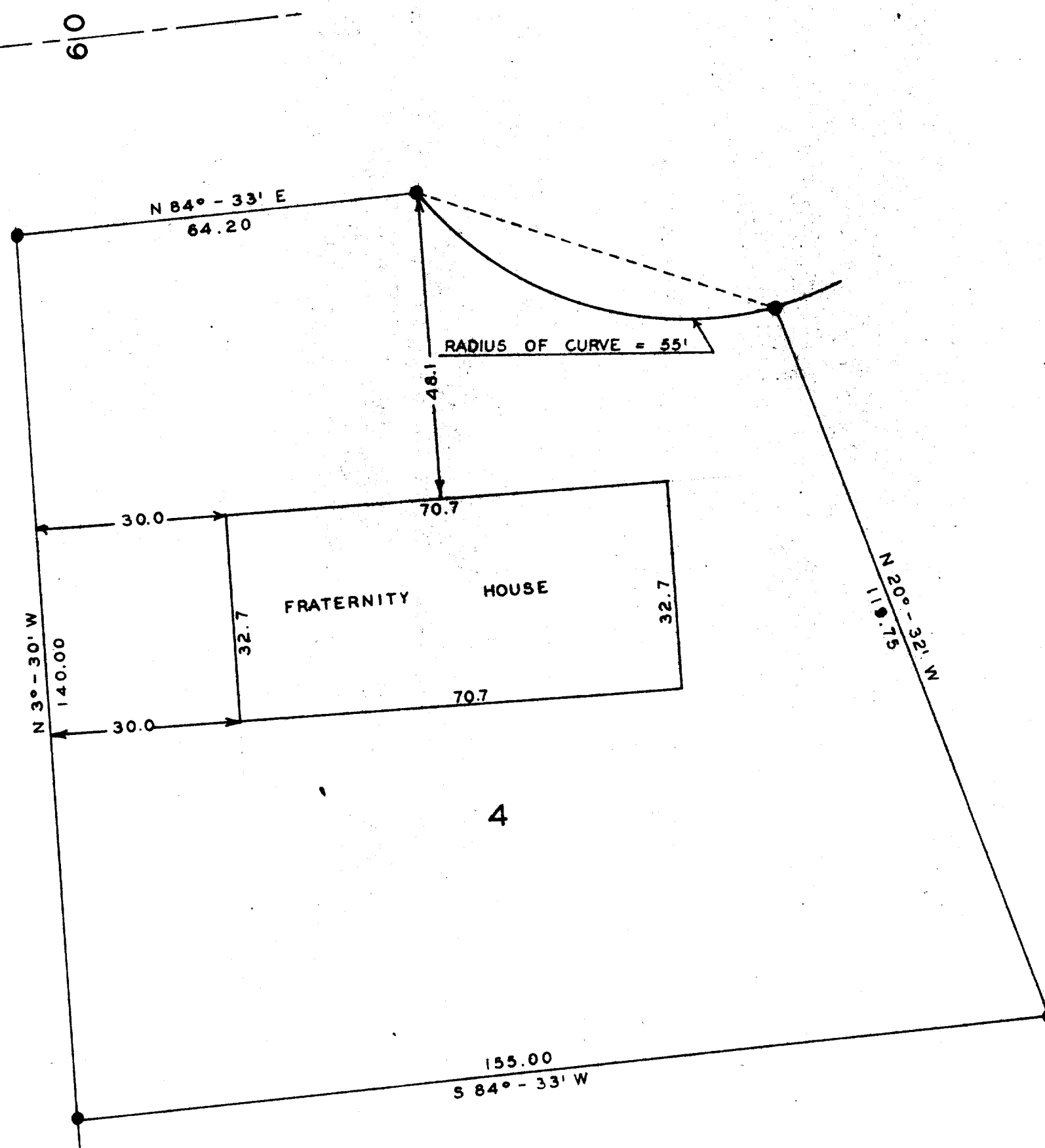

SCALE 1" = 20'

● = IRON PIPE



STATE OF WISCONSIN)
WALWORTH COUNTY) SS

I, George T. Dunham, do hereby certify that I have surveyed
the parcel of land described as follows;

Lot 4 of Rosecrest Addition, City of Whitewater, Walworth
County, Wisconsin.

and that the plat shown above is a correct representation of the
property lines and the improvements located thereon.
July 26, 1960

George T. Dunham
George T. Dunham, surveyor